

- WORK ORDERED BY -
 PAT MOORE
 MIDWEST REAL ESTATE
 P.O. BOX 487
 WILLIAMS BAY, WI. 53191

FARRIS, HANSEN & ASSOCIATES, INC.
 Engineering, Architecture, Surveying
 7 Ridgeway Court P.O. Box 437
 ELKHORN, WISCONSIN 53121
 Office: (414) 723-2098
 Fax: (414) 723-5886

REVISIONS	
PROJECT NO.	5105
DATE:	09/02/98
SHEET NO.	1 OF 1

PLAT OF SURVEY LOT 48 OF EDGEWOOD HILLS SUBDIVISION

LOCATED IN THE SW 1/4 AND THE SE 1/4 OF THE NE 1/4
 AND THE NE 1/4 AND THE NW 1/4 OF THE SE 1/4 OF SECTION
 26, TOWN 2 NORTH, RANGE 17 EAST, CITY OF LAKE GENEVA,
 WALWORTH COUNTY, WISCONSIN

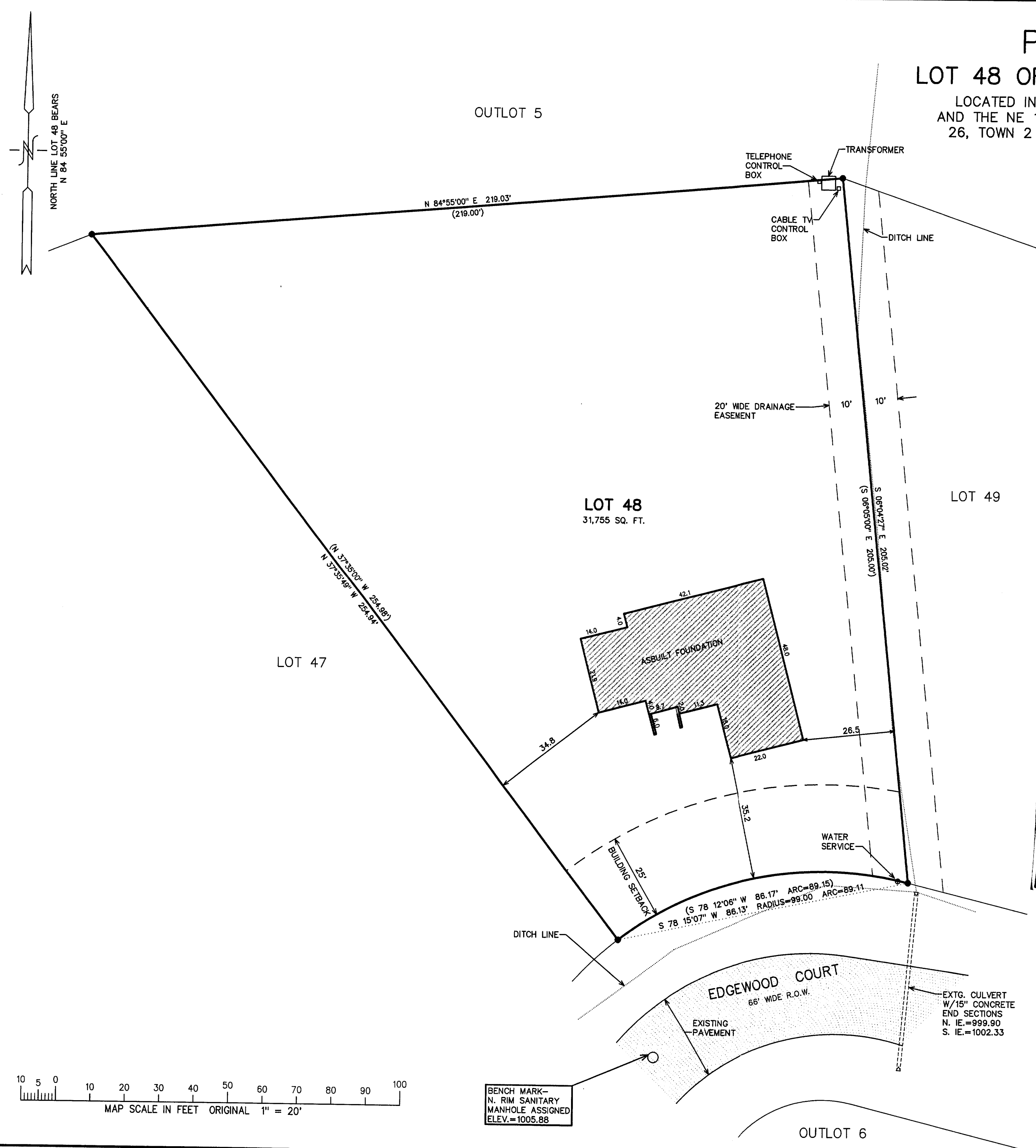

LEGEND
 ● = FOUND IRON REBAR STAKE
 (XXX) = RECORDED AS

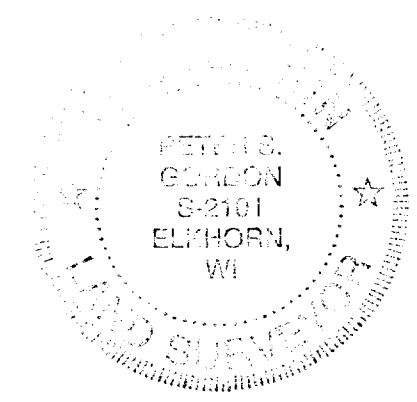
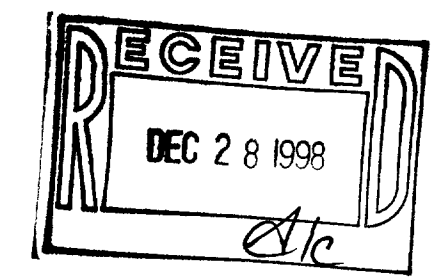

NOTE: COPIES OF THIS MAP TO WHICH THE FOLLOWING CERTIFICATE
 WILL APPLY SHOW SURVEYOR'S ORIGINAL
 SEAL AND SIGNATURE IN RED INK. COPIES BY ANY OTHER MEANS
 MAY HAVE ALTERATIONS WHICH DO NOT REPRESENT THE SURVEYOR'S
 WORK PRODUCT.

I HEREBY CERTIFY THAT THE ABOVE DESCRIBED PROPERTY HAS BEEN
 SURVEYED UNDER MY DIRECTION AND THAT THE ABOVE MAP IS A TRUE
 REPRESENTATION THEREOF AND SHOWS THE SIZE AND LOCATION OF
 THE PROPERTY AND ITS EXTERIOR BOUNDARIES. THIS SURVEY IS
 MADE FOR THE USE OF THE PRESENT OWNERS OF THE PROPERTY, AND
 ALSO THOSE WHO PURCHASE, MORTGAGE, OR GUARANTEE THE TITLE
 THERETO WITHIN ONE YEAR FROM THE DATE HEREOF.

DATED: 09-29-98

REVISED 11-04-98
 TO SHOW SIZE & LOCATION OF
 FOUNDATION AS BUILT

PETER S. GORDON R.L.S. 2101

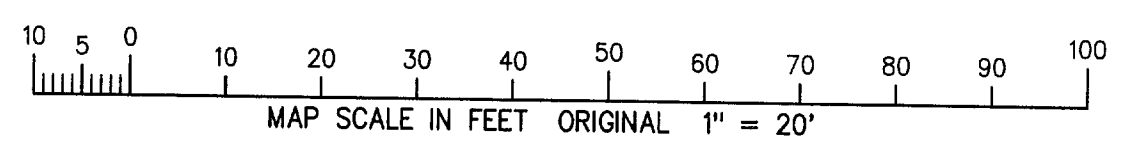

NOV 04 1998

007-1799 ZEH-48